

# AGENDA SUPPLEMENT (1)

**Meeting:** Southern Wiltshire Area Board

**Place:** Winterbourne Glebe Hall, Winterbourne Earls, Salisbury, SP4 6HA

**Date:** Thursday 23 May 2024

**Time:** 7.00 pm

---

**The Agenda for the above meeting was published on 15 May 2024. Additional documents are now available and are attached to this Agenda Supplement.**

Please direct any enquiries on this Agenda to Lisa Alexander of Democratic Services, County Hall, Bythesea Road, Trowbridge, direct line 01722 434560 or email [lisa.alexander@wiltshire.gov.uk](mailto:lisa.alexander@wiltshire.gov.uk)

Press enquiries to Communications on direct lines (01225)713114/713115.

This Agenda and all the documents referred to within it are available on the Council's website at [www.wiltshire.gov.uk](http://www.wiltshire.gov.uk)

---

8 **Partner and Community Updates** *(Pages 1 - 12)*

Road Safety Data Report

11 **Area Board Priorities** *(Pages 13 - 14)*

Appendix 4 - Area Board Youth Partnership Forum

DATE OF PUBLICATION: 20 May 2024
----------------------------------



WILTSHIRE POLICE



# Road Safety update – Southern Wiltshire Area Board

Thursday 23 May 2024

Keeping Wiltshire Safe



Agenda Item 8

# • #FATAL5 education



## Careless or inconsiderate driving

The offence of driving without due care and attention (careless driving) is committed when your driving falls below the minimum standard expected of a competent and careful driver, and includes driving without reasonable consideration for other road users.

### Some examples of careless or inconsiderate driving are:

- overtaking on the inside
- driving too close to another vehicle
- driving through a red light by mistake
- turning into the path of another vehicle
- flashing lights to force other drivers to give way
- misusing lanes to gain advantage over other drivers
- the driver being avoidably distracted by tuning the radio, lighting a cigarette etc
- unnecessarily staying in an overtaking lane
- unnecessarily slow driving or braking
- dazzling other drivers with un-dipped headlights



# • Community Road Safety Team; what we do

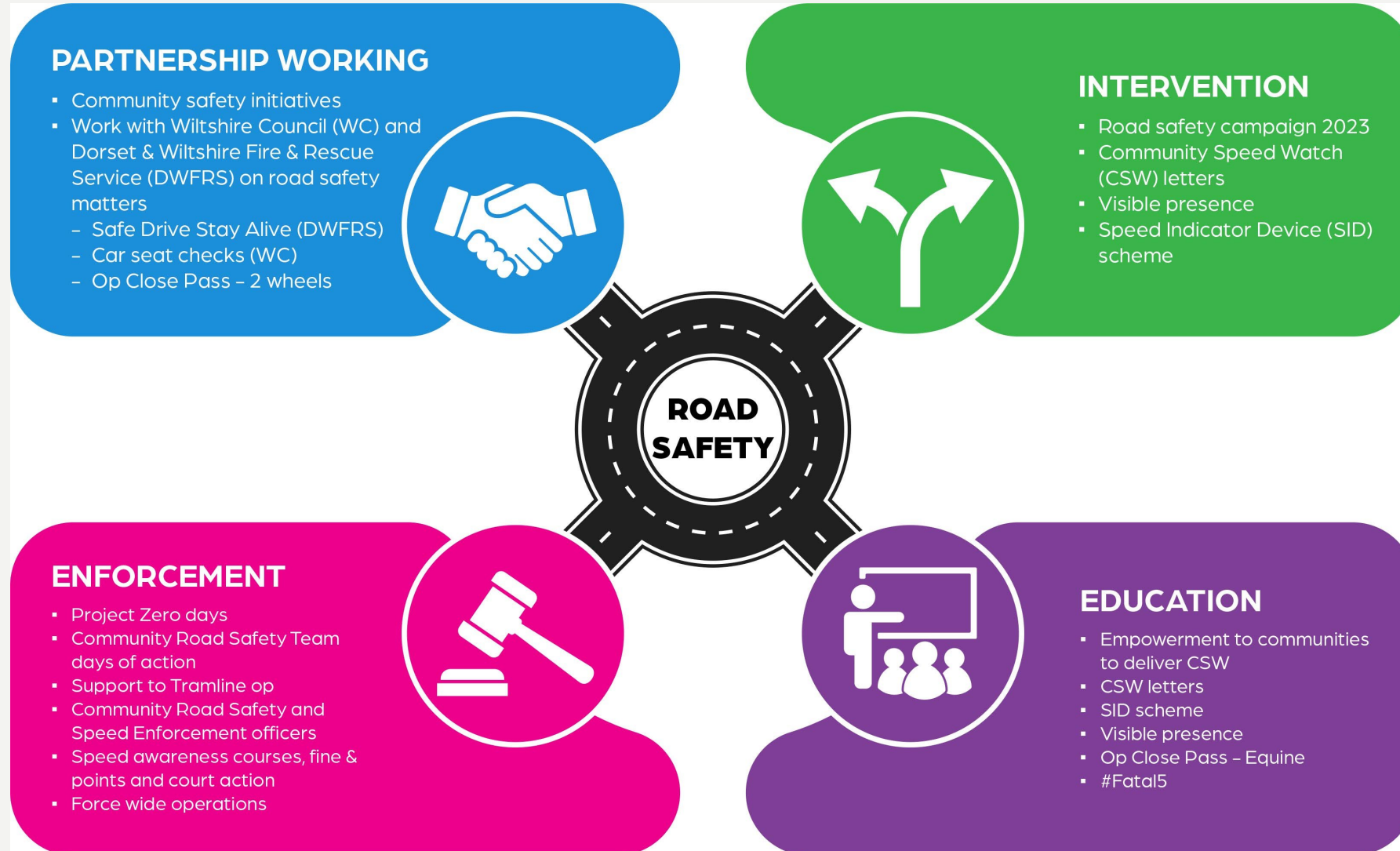

# Community Speed Watch

## CSW



# • CSW Southern Wiltshire area - Data since July 2020 to 8 May 2024

Team	No. 1st letters	No. 2nd letters	No. 3rd letters	No. excessive letters	No. tractor letters	Total letters	No. of watches	Average speeders %
Alderbury	1757	245	87	141	0	2230	224	8.3%
Allington South & Boscombe	3994	310	89	212	4	4609	346	4.1%
Cholderton	1107	97	21	45	0	1270	227	5.2%
Coombe Bissett	1731	151	52	348	3	2285	281	6.1%
Firsdawn	322	77	14	13	0	426	95	4.1%
Landford	1640	187	55	100	8	1990	174	11.5%
Odstock	92	12	3	2	0	109	89	1.1%
Pitton and Farley	48	15	5	1	0	69	46	2.9%
Redlynch	628	46	9	42	0	725	54	6.0%
Whiteparish	656	47	8	89	0	800	142	4.10%
Winterbourne Earls	844	93	24	53	1	1015	121	1.6%
<b>Grand Total</b>	<b>12819</b>	<b>1280</b>	<b>367</b>	<b>1046</b>	<b>16</b>	<b>15528</b>	<b>1799</b>	<b>5.5%</b>

Total of all CSW letters  
Jan 2020 to end April 2024

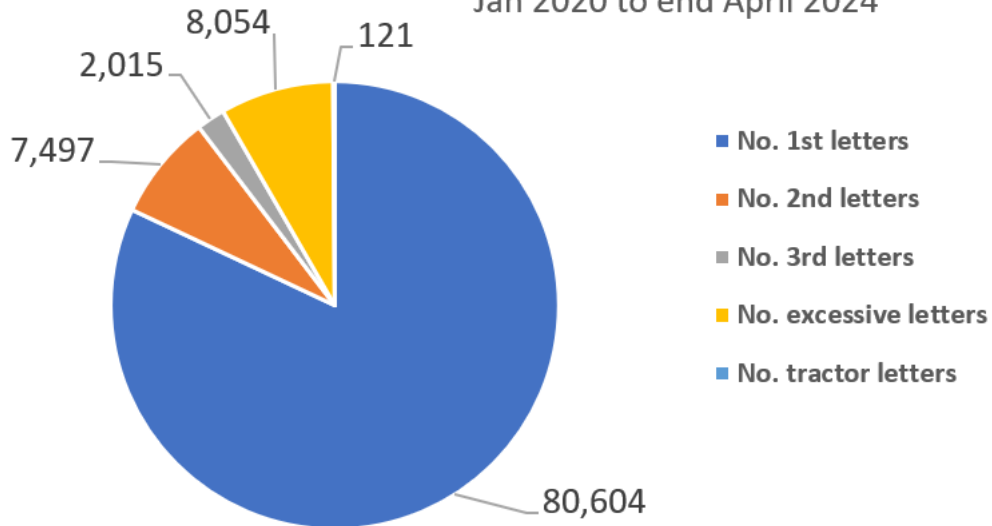

Total of all CSW letters for Southern Wiltshire  
Jan 2020 to end April 2024

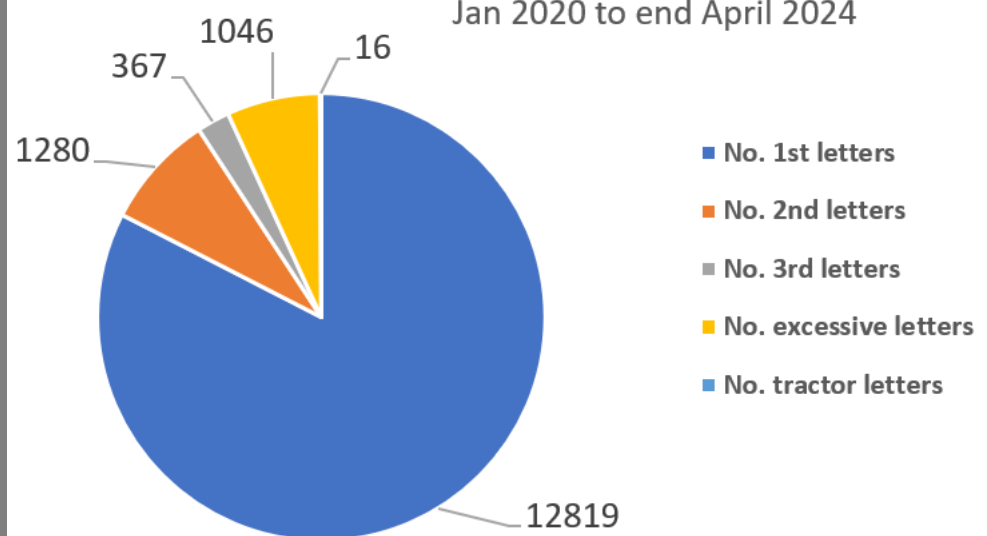

# Traffic surveys – Southern Wiltshire

since 1 Jan 2022 30 April 2024

**Wiltshire Council**

Title	Result	Survey start date	Speed limit	85th percentile	CPT	Area Board
Allington - Allington Lane	No further action	19/02/2024	40	23.3	Amesbury	Southern Wiltshire
Britford - A338 High Road (South of Lower Road)	No further action	04/02/2023	60	52.8	Salisbury	Southern Wiltshire
Britford - A338 High Road	Speed education	04/02/2023	30	36.7	Salisbury	Southern Wiltshire
Britford - A338 High Road north of Lower Road	Speed education	04/02/2023	30	38.1	Salisbury	Southern Wiltshire
Britford Salisbury A338 Downton Road	Speed education	24/06/2023	30	36.5	Salisbury	Southern Wiltshire
Cholderton - Grately Road	Speed education	01/02/2022	30	37.62	Amesbury	Southern Wiltshire
Cholderton - Grately Road	Speed education	01/02/2022	30	37.62	Amesbury	Southern Wiltshire
Coombe Bissett A345 Salisbury Road	No further action	21/06/2023	40	40.7	Salisbury	Southern Wiltshire
East Grimstead - C323 Grimstead Road	No further action	11/09/2023	30	25.7	Salisbury	Southern Wiltshire
East Grimstead - C289 Long Drove	No further action	11/09/2023	30	33.0	Salisbury	Southern Wiltshire
Farley-UC-Church Road	No further action	11/09/2023	30	30.4	Salisbury	Southern Wiltshire
Farley-UC-The Street	No further action	11/09/2023	30	30.3	Salisbury	Southern Wiltshire
Ford - Roman Road	Speed education	29/01/2024	30	36.6	Salisbury	Southern Wiltshire
Ford - Spire View	No further action	25/04/2022	30	27.4	Salisbury	Southern Wiltshire
Hamptworth - 33 - Hamptworth Road	No further action	11/09/2023	40	39.1	Salisbury	Southern Wiltshire
Hamptworth - C44 Hamptworth Road (east of Lyburn Rd)	No further action	11/09/2023	40	38.7	Salisbury	Southern Wiltshire
Hamptworth - C44 Hamptworth Road (outside thatched cottage)	No further action	19/09/2023	40	36.1	Salisbury	Southern Wiltshire
Hamptworth - UC Lyburn Road	No further action	11/09/2023	40	30.8	Salisbury	Southern Wiltshire
Hamptworth - UC Lyburn Road Hampton (outside Ballachulish)	No further action	11/09/2023	40	33.8	Salisbury	Southern Wiltshire
Landford - B3079 Lyndhurst Rd NORTH	No further action	07/12/2023	40	38.7	Salisbury	Southern Wiltshire
Landford - B3079 Lyndhurst Rd SOUTH	No further action	07/12/2023	40	41.1	Salisbury	Southern Wiltshire
Landford - C319 Forest Road	No further action	07/12/2023	40	31.6	Salisbury	Southern Wiltshire
Laverstock Ford The Steadings / Roman Road	Speed education	20/01/2023	30	39	Salisbury	Southern Wiltshire
Lover C327 Vicarage Road 043-019	No further action	04/07/2023	30	24.7	Salisbury	Southern Wiltshire
Lover - C327 Whiteshoot Hill (East Bound)	No further action	04/02/2023	30	26.1	Salisbury	Southern Wiltshire
Lover - Whiteshoot Hill (west bound)	Speed education	04/02/2023	30	39	Salisbury	Southern Wiltshire
Lover C327 Vicarage Road 043-018	No further action	12/06/2023	30	26.7	Salisbury	Southern Wiltshire
Pitton - C321 White Hill East Side of Pitton	No further action	04/02/2023	30	27.1	Salisbury	Southern Wiltshire
Pitton - -C321 Whiteway (West side of Pitton)	Speed education	04/02/2023	30	39.4	Salisbury	Southern Wiltshire
Pitton - Townsend	No further action	14/11/2023	30	31.9	Salisbury	Southern Wiltshire
Pitton - White Hill (North)	No further action	13/11/2023	60	40	Salisbury	Southern Wiltshire
Pitton - White Hill (South)	No further action	13/11/2023	60	41.5	Salisbury	Southern Wiltshire
Porton - Idminston Road	No further action	04/02/2023	30	30.5	Amesbury	Southern Wiltshire
Porton C228 Winterslow Road 045-009	No further action	12/06/2023	30	34.7	Amesbury	Southern Wiltshire
Redlynch	No further action	23/01/2022	30	33.03	Salisbury	Southern Wiltshire
Redlynch	Speed education	11/06/2022	30	35.87	Salisbury	Southern Wiltshire
Redlynch - Grove Lane	Speed education	11/06/2022	30	35.87	Salisbury	Southern Wiltshire
Redlynch - The Ridge	Speed education	23/01/2022	30	37.78	Salisbury	Southern Wiltshire
West Grimstead - Windwhistle Ln	No further action	13/11/2023	60	29.5	Salisbury	Southern Wiltshire
Whiteparish A27 Brickworth Road	Speed education	04/07/2023	30	37.3	Salisbury	Southern Wiltshire
Winterbourne Gunner -C285 Gomeldon Road	Speed education	07/12/2023	30	38.1	Amesbury	Southern Wiltshire
Winterbourne Gunner C56 Portway	Police	12/06/2023	30	45.0	Amesbury	Southern Wiltshire
Woodfalls - B3080 The Ridge	Speed education	23/01/2022	30	37.78	Salisbury	Southern Wiltshire
Woodfalls - B3080 The Ridge (South of Lodge Grove)	No further action	23/01/2022	30	33.03	Salisbury	Southern Wiltshire



# • Wider work recently

Our Roads Policing Unit (RPU) in the last quarter, covering January to April issued over **2390 tickets** to motorists, for numerous road related offences.

- [Op Tramline](#) is running every month, in April the main focus was on mobile phone enforcement.
- 5 more RPU officers have joined the team.
- RPU ran a [MIB](#) no insurance operation focussing on the M4 in conjunction with TVP, A&S and Gwent Police. Wiltshire had 12 vehicles seized off the M4 and the highest in the region.



 **Wilts Specialist Ops @WiltsSpecOps · 05/04/2024**  
#RPU were out again running #OpTramline today in between other jobs and commitments 🙌  
Even more drivers found to be distracted at the wheel or not restrained #Fatal5



0:06  2 7 110 3.1K

 **Wilts Specialist Ops @WiltsSpecOps · 06/04/2024**  
#RPU have this vehicle stopped in Bulford due the driver only holding a provisional licence and the vehicle holding no policy of insurance, driver reported and vehicle seized  
#NoInsuranceNoLicenceNoVehicle #S165 #Seized @DriveInsured



6 10 190 4.3K

 **Wilts Specialist Ops @WiltsSpecOps · 17/03/2024**  
Full house of document offences for this motorcycle, seized on the A429 near Kemble. No number plate; insurance; tax or MOT, ridden by a provisional licence holder.



11 10 290 7K

# Community Speed Enforcement Officers

CSEO's



# • CSEO – Dashboard – 1 January 2023 to 7 May 2024

## CSEO Activity Dashboard

Outcomes are dependent on previous convictions and history

10,667.00  
No. Speed awareness co...

1,450.00  
No. Fine & Points

144.00  
No. Court

851  
No. of Locations

Location	Year	Month	Speed awareness course	Fine & Points	Court	CPT	Area Board
Swindon - Thamesdown Drive	2023	December	251.00	54.00	0.00	Swindon	Swindon
Swindon Queens Drive adjacent with Cambridge Close	2024	April	151.00	26.00	0.00	Swindon	Swindon
Shaw and Whitley - A365 Folly Lane	2023	November	129.00	15.00	0.00	Trowbridge	Melkshar
Swindon - Thamesdown Drive	2024	January	103.00	16.00	0.00	Swindon	Swindon
Wilton - The Avenue	2023	August	102.00	31.00	4.00	Salisbury	South We
Harnham - Lime Kiln Way	2023	November	97.00	11.00	0.00	Salisbury	Salisbury
Cholderton - Church Lane	2023	March	95.00	4.00	1.00	Amesbury	South We
Swindon - Thamesdown Drive	2024	March	94.00	23.00	0.00	Swindon	Swindon
Swindon Queens Drive adjacent with Cambridge Close	2024	March	90.00	13.00	1.00	Swindon	Swindon
Wilton - The Avenue	2023	November	84.00	33.00	8.00	Salisbury	Southern
Cricklade - Spital Lane	2023	April	80.00	10.00	0.00	RWB	RWB
Tilshead - Candown Road	2023	August	78.00	10.00	1.00	Amesbury	Stoneher
Wilton - The Avenue	2024	April	77.00	23.00	6.00	Salisbury	Southern
Coombe Bissett - Deegan House	2023	November	72.00	10.00	0.00	Salisbury	Southern
<b>Total</b>			<b>10,667.00</b>	<b>1,450.00</b>	<b>144.00</b>		

### Activity by Area Board

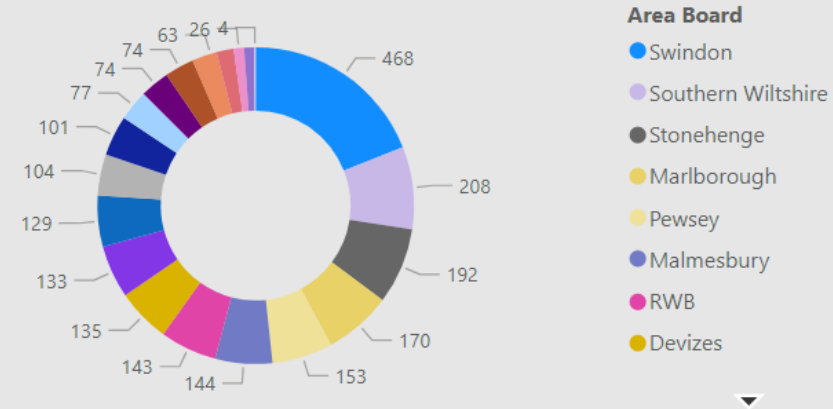

### Activity by CPT

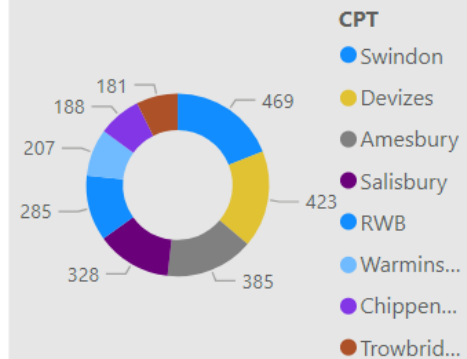

### Outcomes

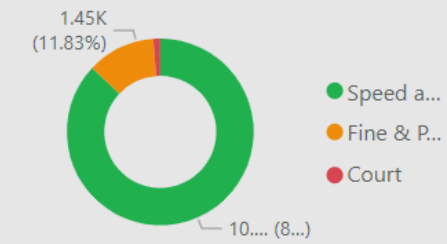

# • CSEO – Southern Wiltshire Area Board - 1 January 2023 to 7 May 2024

## CSEO Activity Dashboard

Outcomes are dependent on previous convictions and history

1,658.00  
No. Speed awareness co...

293.00  
No. Fine & Points

49.00  
No. Court

50  
No. of Locations

Location	Year	Month	Speed awareness course	Fine & Points	Court	CPT	Area Board
Wilton - The Avenue	2023	November	84.00	33.00	8.00	Salisbury	Southern Wiltsl
Wilton - The Avenue	2024	April	77.00	23.00	6.00	Salisbury	Southern Wiltsl
Coombe Bissett - Deegan House	2023	November	72.00	10.00	0.00	Salisbury	Southern Wiltsl
Coombe Bissett - Deegan House	2023	July	71.00	9.00	0.00	Salisbury	Southern Wiltsl
Coombe Bissett - Deegan House	2023	August	69.00	9.00	0.00	Salisbury	Southern Wiltsl
Coombe Bissett - Deegan House	2023	June	64.00	8.00	0.00	Salisbury	Southern Wiltsl
Coombe Bissett - Deegan House	2023	September	64.00	5.00	1.00	Salisbury	Southern Wiltsl
Wilton - The Avenue	2023	October	54.00	26.00	3.00	Salisbury	Southern Wiltsl
Coombe Bissett - Deegan House	2024	January	52.00	7.00	2.00	Salisbury	Southern Wiltsl
Wilton - The Avenue	2024	February	51.00	3.00	2.00	Salisbury	Southern Wiltsl
Wilton - The Avenue	2024	May	49.00	17.00	6.00	Salisbury	Southern Wiltsl
Coombe Bissett - Deegan House	2023	October	42.00	5.00	1.00	Salisbury	Southern Wiltsl
Ludgershall - Tidworth Road	2024	April	42.00	4.00	0.00	Amesbury	Southern Wiltsl
Cholderton - Church Lane	2024	April	36.00	3.00	0.00	Amesbury	Southern Wiltsl
Coombe Bissett - Deegan House	2023	April	36.00	4.00	3.00	Salisbury	Southern Wiltsl
Wilton - The Avenue	2023	December	34.00	13.00	2.00	Salisbury	Southern Wiltsl
<b>Total</b>			<b>1,658.00</b>	<b>293.00</b>	<b>49.00</b>		

### Activity by Area Board

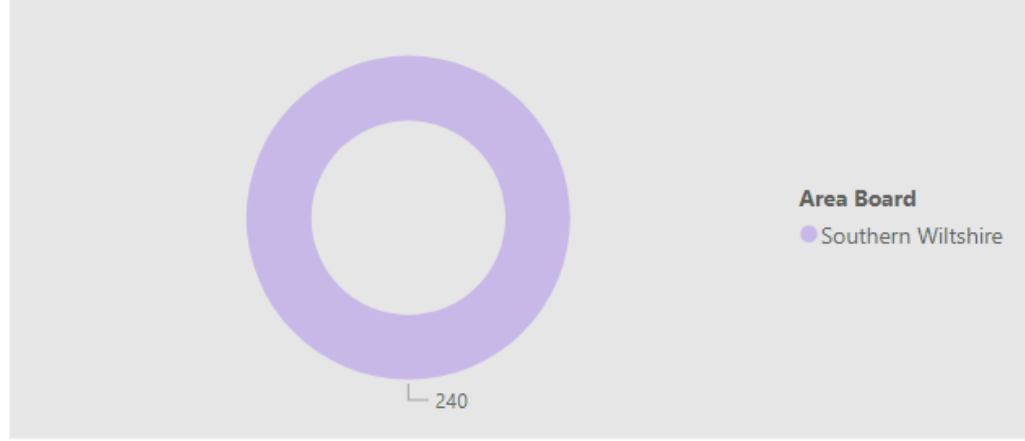

### Activity by CPT

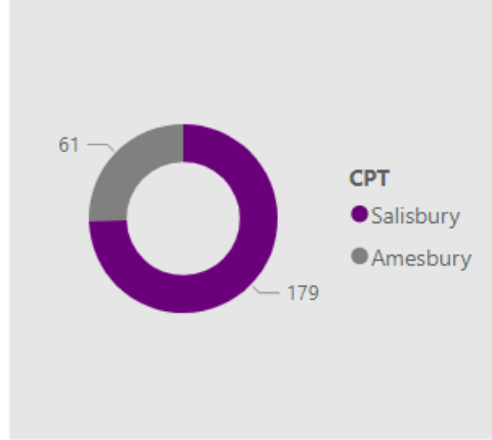

### Outcomes

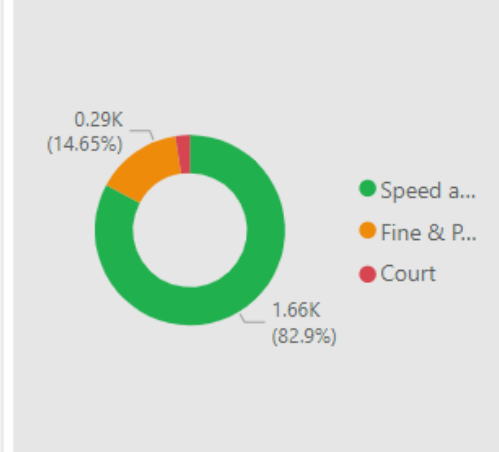

# • Your Force | Your Area | Follow us

For information on Road Safety in Wiltshire visit:  
[Road safety campaign | Wiltshire Police](#)

[Road Safety \(wiltshire-pcc.gov.uk\)](http://wiltshire-pcc.gov.uk)



[Salisbury City Centre | Your Area | Wiltshire Police | Wiltshire Police](#)  
[Downton | Your Area | Wiltshire Police | Wiltshire Police](#)



[Salisbury Police | Facebook](#)

[Wilts Specialist Ops \(@WiltsSpecOps\) / X \(twitter.com\)](#)

[Wiltshire Specials \(@wiltspolicesc\) / Twitter](#)





## **Southern Wiltshire Community Area – Youth Partnership Forum (YPF)**

**16<sup>th</sup> May 2024**

### **Meeting at Newton Tony Memorial Hall**

*Attending: Rich Rogers, Zoe Clewer, Richard Pearce (Clarendon Juniors FC), PC Josh Bankhurst, PC Rachel Gunn, Nicky Williams and Julie from New Life Community Church, John Fuller (Alderbury PC), Richard Britton and Karen Linaker*

- 1. This was the first meeting of the new Youth Partnership Forum, the overall objective being to facilitate stronger joint working to build on existing arrangements that support positive activities for young people.**
- 2. The attached slides were talked through – and general support voiced for the proposed structure and plan for the YPF**
- 3. The YPF also talked through data from the latest Joint Strategic Needs Assessment and reflected in particular on the key issues around deprivation, health, education and crime as part of how new collaborations around facilitating positive activities for young people need to carefully reflect the needs within this assessment**
- 4. The discussion included the following key points:**
  - (a) The greater challenge is engaging 13+ to be/stay in positive activities, with the task of supporting U13 being relatively simple in some parishes
  - (b) There are increasing complexities around providing the right kind of support for young people with varying degrees of mental health needs, which can often be too big an ‘ask’ for volunteer run village youth clubs
  - (c) Catapulting has been a regular occurring form of ASB in Downton, Redlynch in the past – helped now by the PSPO, but is currently more prevalent in Alderbury, along with a range of other issues, including axing vegetation in local woods to make bike tracks and illegally fishing on private land.
  - (d) Detached youth work is needed in villages like Alderbury where ASB often becomes the default where there is little by way of parental influence/guidance, activities or facilities
  - (e) Social media can often hinder the calming of ASB, instead it can whipping up local tensions, and deflect away from formal channels of reporting to the police – offering them an opportunity to engage and tackle
  - (f) The area board is deepening its collaboration with Trafalgar School in particular with young people recently engaging in focus groups, and local events, and offering to partner with an area board initiative to match volunteering opportunities to pupils, including those on the Duke of Edinburgh award scheme
  - (g) Transport to activities remains an issue requiring further discernment, investment, innovation
  - (h) There are some great examples where organisations within villages and neighbouring parishes are already collaborating to jointly work on youth

engagement, and the YPF would be keen to learn more about these and encourage additional such examples

- (i) Future YPF meetings might better be online to encompass a broader range of representatives, or in the future could be activity themed to also involve young people, e.g. a football themed engagement

#### **5. Possible next steps:**

- a) continue the initial work of raising the profile of what we hope for the YPF
- b) Set a date for the next YPF meeting and work hard to encourage more to attend – consider if this is better online or in person
- c) Ongoing conversations with key interested individuals, partners, activity providers to stimulate better awareness of the YPF model and their role in it
- d) Find a way to raise funds to pay a YPF co-ordinator and a youth worker, in collaboration with parish councils and community groups
- e) Organise an Area Board Youth Fun Day to: (i) further raise the YPF profile and vision (ii) secure youth voice and influence for the YPF
- f) Explore how we might make a Leisure Credit scheme work in Southern Wiltshire